



# St. Kevin's C.C



## Expect the Best





# School Structure

- **Principal – Mr Tony Barry**
- **Deputy Principal – Mr Ciarán Duffy**
- **Year Head – Ms Emma Norton**
- **3 Tutor Classes**
- **Chaplain – Ms Suzanne Graham**
- **Guidance Counsellor – Ms Sorcha Ní Chruaí**
- **Home School Community Liaison Officer – Ms Mary Lynam**
- **Learning support (AEN)**
- **Behavioural Support Teacher - Ms Siobhan Burke**
- **Care Team**
- **Subject Teacher**
- **School Completion Officer**
- **Project Workers**



# Uniform

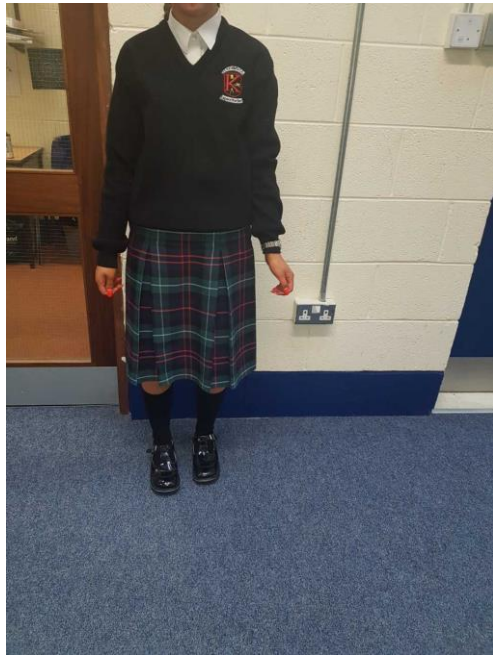



# Footwear





# Uniform

## Pop Up Shop

- Wed 12<sup>th</sup> July 12-2
- Wed 6<sup>th</sup> Sept 12-2
- Wed 13<sup>th</sup> Sept 1-2
- Wed 20<sup>th</sup> Sept 1-2

## Supplier

- [www.schoolwear.ie](http://www.schoolwear.ie)
- Vincent Sammon – Savi Clothing





# VSWare

- School Information System
- Parents have Access
- App or Website

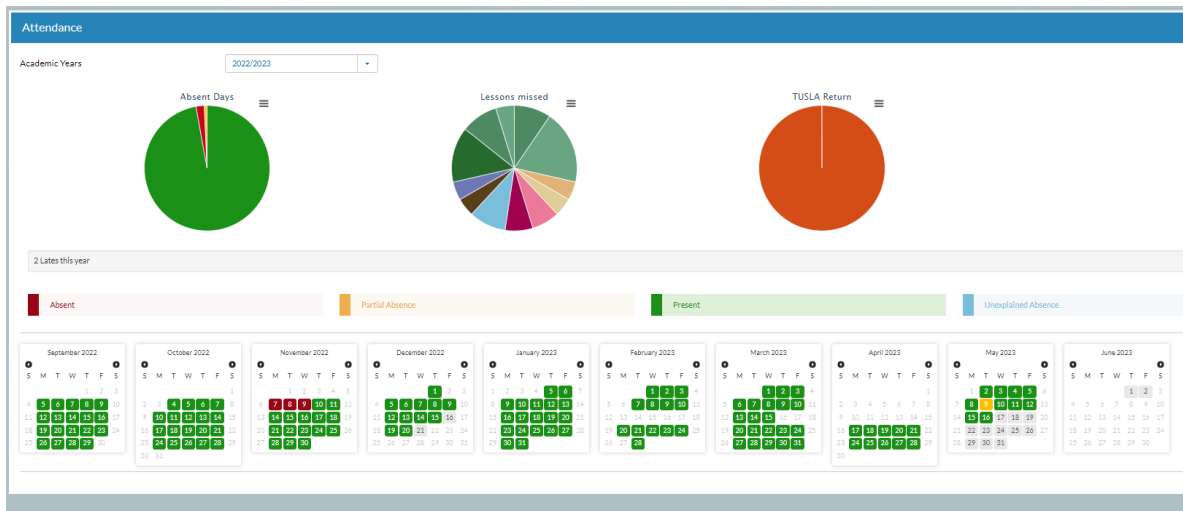



## Attendance

Academic Years

2022/2023

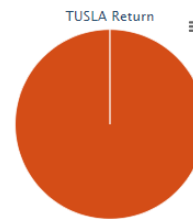
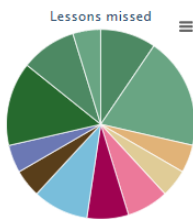

2 Lates this year

Absent

Partial Absence

Present

Unexplained Absence

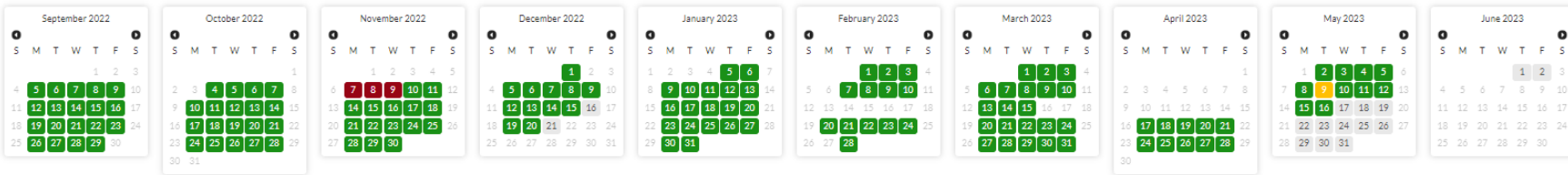



## Behaviour View

Total Points:

+505

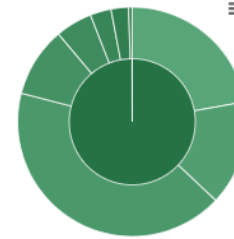

	Incident Date: 12/05/2023 Incident Time: 14:05 Note: -	Type: Excellent work all week	Subject: Irish
	Incident Date: 05/05/2023 Incident Time: 14:18 Note: Was very helpful to a student who missed some classes. Gave a very precise explanation of the work missed.	Type: Excellent work all week	Subject: Irish
	Incident Date: 28/04/2023 Incident Time: 13:16 Note: -	Type: Followed all classroom expectations this week	Subject: Irish
	Incident Date: 28/04/2023 Incident Time: 13:12 Note: -	Type: Followed all classroom expectations this week	Subject: Irish
	Incident Date: 21/04/2023 Incident Time: 14:37 Note: -	Type: Excellent work all week	Subject: Irish
	Incident Date: 19/04/2023 Incident Time: 09:21 Note: Excellent Oral Work	Type: Excellent work in class today	Subject: Irish





# St Kevin's School Day

8.10 – 8.40 Breakfast Club – All Welcome





# Attendance



Attending school is very important. Your child must attend everyday. Children who are regularly absent from school miss out on opportunities which can affect their life.



**Do you know what GOOD attendance is ?** Good attendance is considered to be 96% and above. If your child drops to 90% that means they are missing  $\frac{1}{2}$  day of school per week



# Attendance – What can I do?



Only grant days at home for genuine illness – if they miraculously recover send them to school – better late than never !



Avoid taking holidays during school term



Know the routine of school day ..ie PE –Tuesday



Praise and reward good attendance



# Punctuality



School starts at 8.52 every morning.



Students who are late must sign in and will get a Late Stamp.



It is a legal requirement for the school to report any student who has missed 20 days or more in a school year to the statutory Educational Welfare Services of Child and Family Welfare Agency TULSA



# Lunchtime Activities

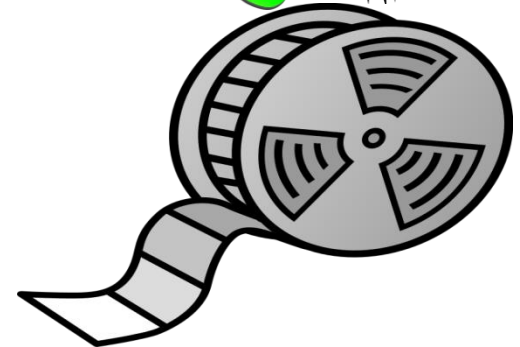



# Lunchtime

All 1<sup>st</sup>, 2<sup>nd</sup> and 3<sup>rd</sup>  
Years have to stay  
in.

Hot lunches  
available at a cost  
of €1.40.

Students can bring  
a packed lunch.

Vouchers are  
available for  
students who need  
them.



## School Day 2022/23

	Monday	Tuesday	Wednesday	Thursday	Friday
8.52 – 9.00	Morning Registration	Morning Registration	8.52-9.20 Morning Registration & Tutorial	Morning Registration	Morning Registration
9.00 – 10.00	Class 1	Class 1	Class 1 (9.20-10.20)	Class 1	Class 1
10.00-11.00	Class 2	Class 2	Class 2 (10.20-11.20)	Class 2	Class 2
11.00-11.10	<b>Break</b>	<b>Break</b>	(11.20-11.30) <b>Break</b>	<b>Break</b>	<b>Break</b>
11.10-12.10	Class 3	Class 3	Class 3 (11.30-12.30)	Class 3	Class 3
12.10-13.10	Class 4	Class 4	Class 4 (12.30-13.30)	Class 4	<b>Lunch</b>
13.10-13.45	<b>Lunch</b>	<b>Lunch</b>		<b>Lunch</b>	Afternoon Registration
13.45-13.50	Afternoon Registration	Afternoon Registration		Afternoon Registration	Class 4
13.50 – 14.50	Class 5	Class 5		Class 5	Class 5
14.50-15.50	Class 6	Class 6		Class 6	

1-hour classes

Mon, Tues, Thurs = 5 classes

Wed = 4 classes

Fri = 5 classes



# 1<sup>st</sup> Year Subjects



English



Irish



Maths



History and Geography



Religious Education



Wellbeing: PE, SPHE & CSPE





# Option Subjects

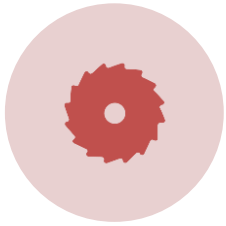

WOODWORK



METALWORK



SCIENCE

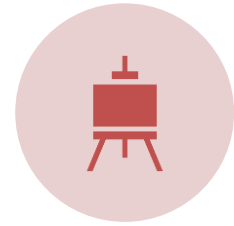

ART



SPANISH



HOME ECONOMICS



MUSIC



BUSINESS STUDIES



# Mixed Ability Classes

Mixed ability provides equal opportunity for all students

Avoids prejudging or misjudging any students potential

Encourages Social integration

Provides positive role model for the less able student

Improved classroom environment

Increases student motivation



# What does it mean?

Students will be working at different paces in the classroom

More abled students will be given more homework – it's not a form of punishment it is try and support them to reach their potential



# Parental Involvement

- Parents are always **Welcome** in St. Kevin's and are encouraged to support their child in the many activities the school provides.
- Parent activities include:
  - Parent/Student table quiz
  - Parent/student Art class (Last Wednesday of Month)
  - Parent Plus Programme
  - Cooking Class
  - Knitting/Crochet
- **PARENTS' ASSOCIATION – AGM – October**



# Contributions

## School Contribution

- €100
- Books
- Lockers (where needed)
- Journal
- Some subject materials
- Photocopying
- Calculator

## ICT Contribution

- €50





# Contact Us!

Phone: 01-6266277



Email: [Admin@stkevinscc.ie](mailto:Admin@stkevinscc.ie), [tonybarry@stkevinscc.ie](mailto:tonybarry@stkevinscc.ie),  
[ciaranduffy@stkevinscc.ie](mailto:ciaranduffy@stkevinscc.ie), [emmanorton@stkevinscc.ie](mailto:emmanorton@stkevinscc.ie),  
[marylynam@stkevinscc.ie](mailto:marylynam@stkevinscc.ie)



Website: [www.stkevinscc.ie](http://www.stkevinscc.ie)



Facebook: St Kevinscc Clondalkin



# Questions?

